Mantsjoerije Wals / Walzin' to Mongolia
'Op de heuvels van Mantsjoerije'

Shatrov 1905, Rusland

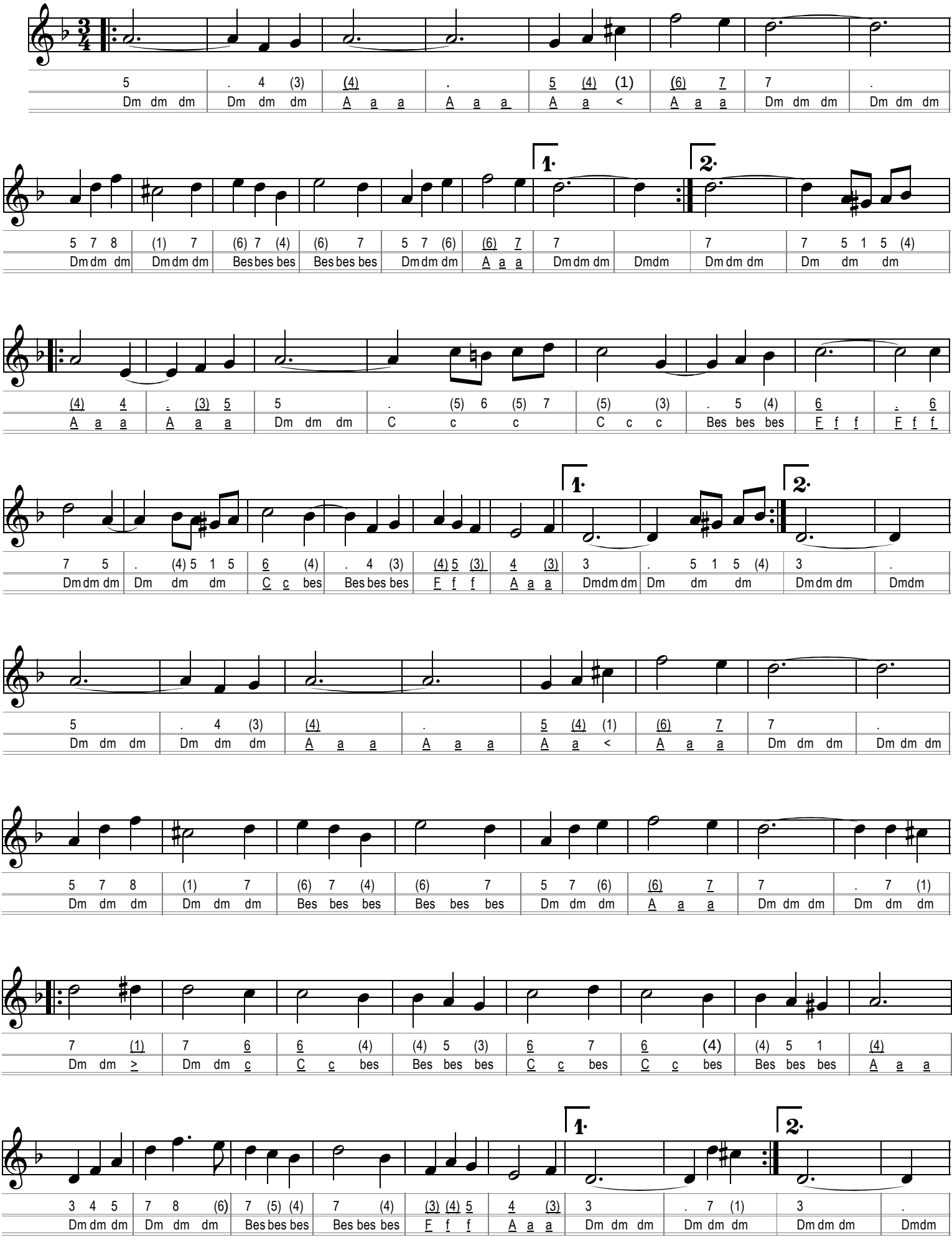

C-F trekharmonica genoteerd, Anne Günther